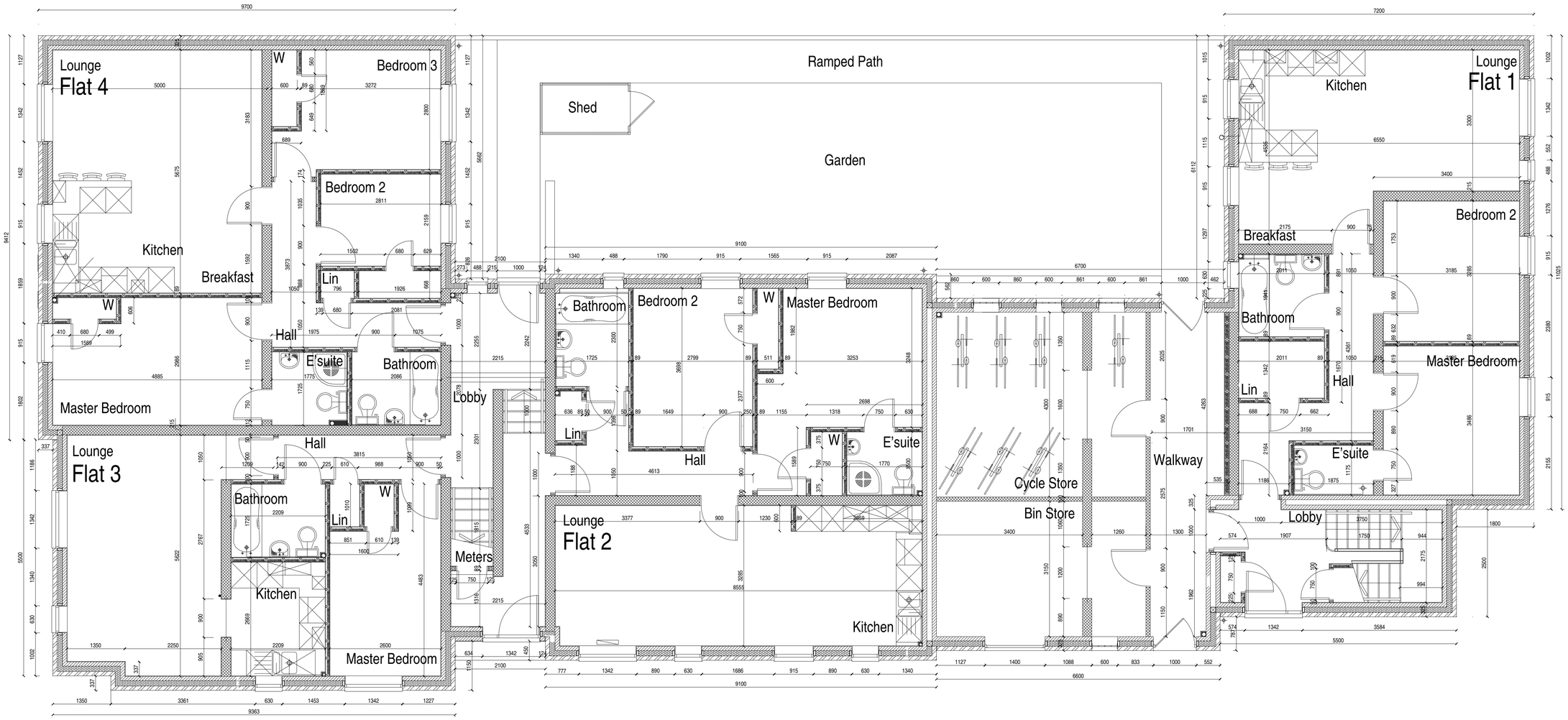

PRELIMINARY

Proposed Residential Development
at
Wilder Street/Brunswick Street St Pauls Bristol

Ground Floor Plan: Dimensions

Scale 1: 50 @ A1
Date : Oct 2014

Drwg No 2598/103

David Cahill Design Consultant