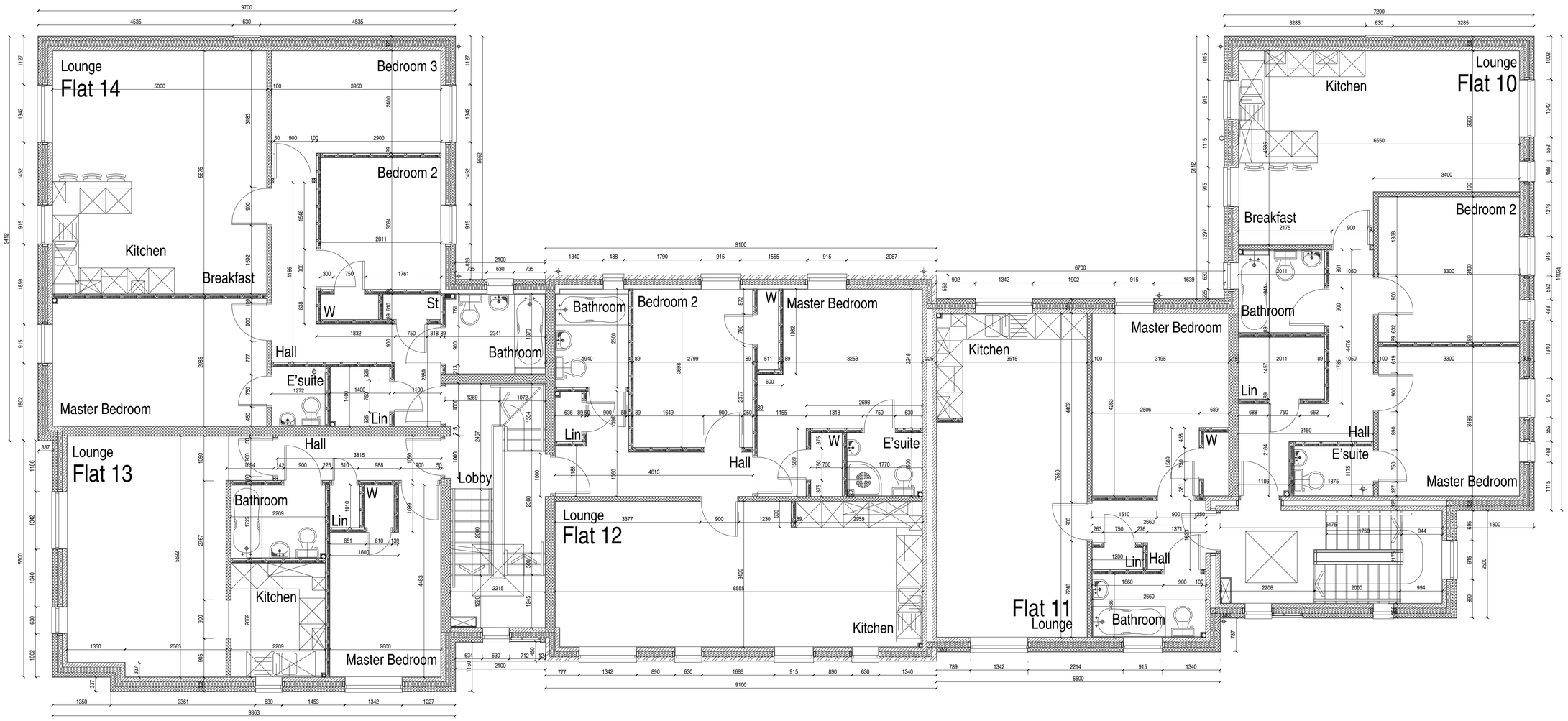

PRELIMINARY

Proposed Residential Development
at
Wilder Street/Brunswick Street St Pauls Bristol

Second Floor Plan Dimensions

Scale 1: 50 @ A1
Date : Oct 2014

Drwg No 2598/105

David Cahill Design Consultant